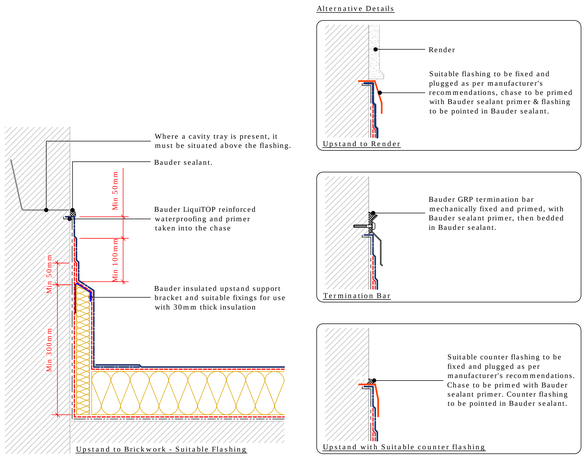

Upstand
(Drg.No: D0807-00W_201-001)

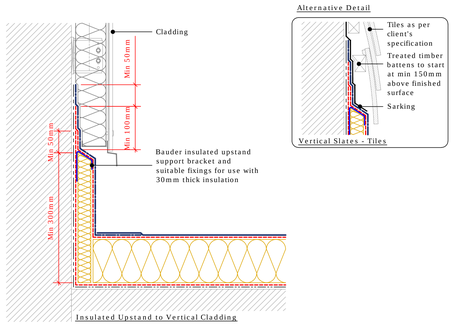

Upstand to Vertical Cladding or Slates / Tiles
(Drg.No: D0807-00W_201-001)

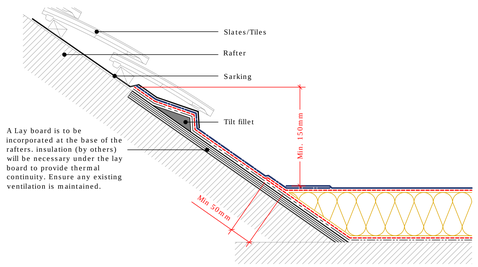

Upstand to Pitched Roof
(Drg.No: D0807-00W_001-004)

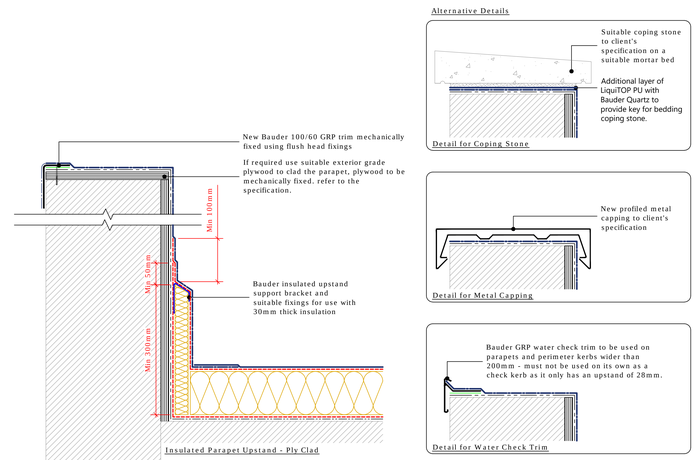

Parapet Upstand
(Drg.No: D0807-00W_203-001)

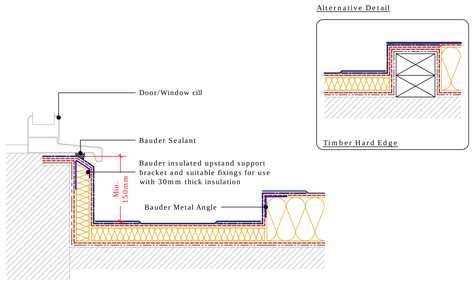

Internal Gutter to Clerestorey Window
(Drg.No: D0807-00W_006-004)

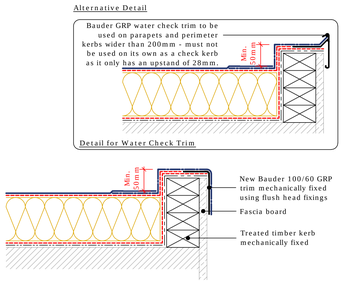

Perimeter Kerb
(Drg.No: D0807-00W_002-001)

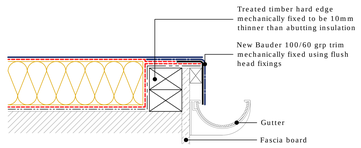

External Gutter
(Drg.No: D0807-00W_006-005)

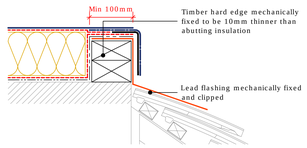

Mansard Roof
(Drg.No: D0807-00W_006-006)

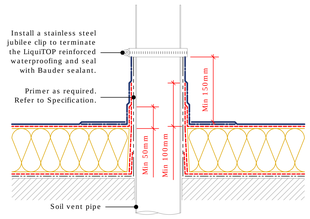

Soil Vent Pipe
(Drg.No: D0807-00W_007-001)

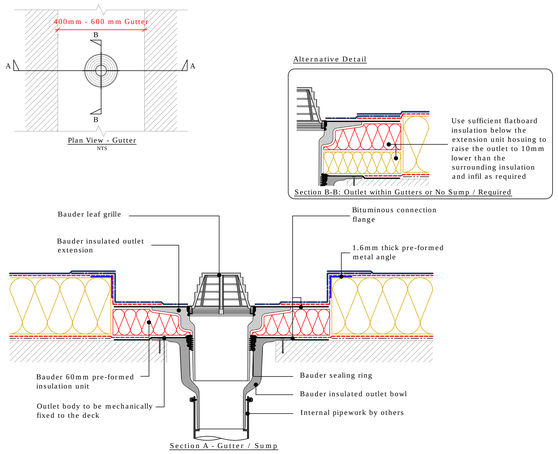

Bauder Outlet - Compact
(Drg.No: D0807-00W_006-001)

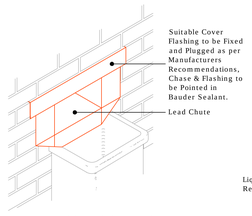

Isometric View of the Lead Chute Detail
(As Seen From the Hopper) NOT TO SCALE

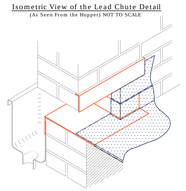

Isometric Cut View of Lead Chute Detail
(As Seen from the Roof) NOT TO SCALE

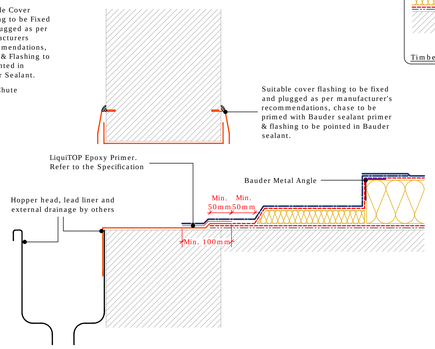

Upstand - Lead Chute
(Drg.No: D0807-00W_206-002)

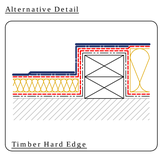

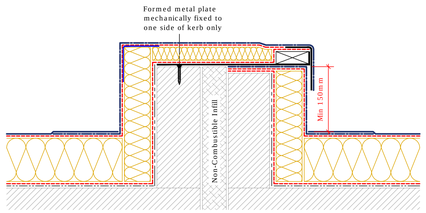

Twin Kerb Expansion Joint
(Drg.No: D0807-00W_204-001)

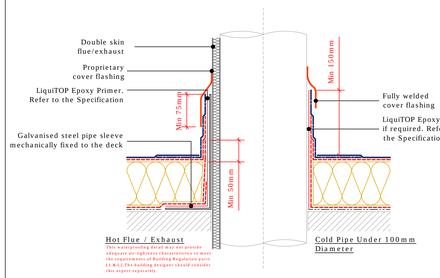

Upstand to Hot Flue OR Cold Pipe
(Drg.No: D0807-00W_007-002)

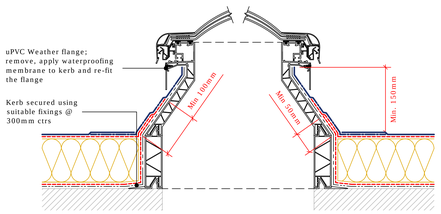

X-Two - A - Splayed - Unventilated

Upstand to Bauder Rooflight - Euroglaze
(Drg.No: D0807-00W_008-001)

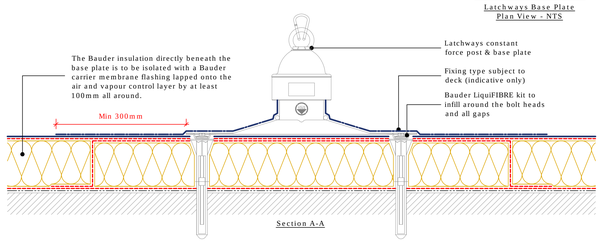

Section A-A

Latchways Constant Force Post
(Drg.No: D0807-00W_009-001)

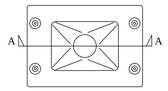

Latchways Base Plate
Plan View - NTS

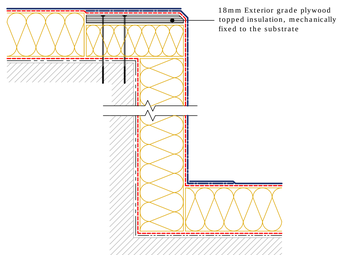

Change in Level (For Change in Levels Above 250mm Not Exceeding 2m High)

Change In Levels
(Drg.No: D0807-00W_210-001)

Key

- Bauder LiquiTOP PU (Incorporating LiquiTOP Glass Fibre Mat)
- Bauder LiquiTOP PU (Incorporating LiquiTOP Glass Fibre Mat)
- Bauder Air & Vapour Control Layer Or Carrier Membrane
- Bauder LiquiTOP Primer (To Upstands Only)
- Bauder Activator/Primer (To Mini Field Area Only)
- Bauder Insulation
- Bauder 100/60 GRP Trim
- Treated Timber
- Bauder insulated upstand support bracket
- Bauder Metal Angle
- Deck / Substrate

IMPORTANT NOTES:

1. This detail is suitable for the following Bauder Systems: Bauder LiquiTOP Insulated System
2. This Drawing Shows Alternative Options. For the Correct Solution to be Used, Refer to the Project Specific Specification.
3. Do not scale to ascertain dimensions.
4. All dimensions to be checked and verified on site prior to commencement of work.
5. This drawing is to be read in conjunction with the specification and associated drawings.
6. This detail is a guideline only, representing typical detailing conditions and illustrate the correct application of the above Bauder System. It may be necessary to modify this detail to suit specific project design constraints and conditions.
7. Refer to the Bauder Specification for the product description and method of application. For clarity the method of attachment has not been shown.

BAUDER

UK OFFICE
Bauder Limited
70 Landseer Road, Ipswich,
Suffolk IP3 0DH,
England.
Tel: +44 (0)1473 257671
Fax: +44 (0)1473 230761
Email: technical@bauder.co.uk
bauder.co.uk

IRELAND OFFICE
Bauder Limited
O'Duffy Centre, Cross Lane,
Carrickmacross, Co. Monaghan,
Ireland.
Tel: +353 (0)42 9692 333
Fax: +353 (0)42 9692 839
Email: technical@bauder.ie
bauder.ie

LIQUITOP INSULATED SYSTEM - TYPICAL DETAILS (Warm Roof)

Scale	Drawing Number	Rev
1:5 @A0	D0807-00W_200_001	A

Drawn By	Checked By	Approved By	Date
CD	FH	MB	29.10.23

© Copyright. This drawing is subject to copyright. No part of this document may be reproduced or used, in whole or in part, without the permission of BAUDER LTD.